

B. Fontanenka

Post scriptum

Sostenuto $\text{♩} = 60$

sostenuto

mp espr. vibrato grave

a tempo

f *sub mp* *p*

piu mosso

3

tempo I

mp *sotto voce*

con forza

f *mp* *p* *sotto voce* *pizz.* *div.*

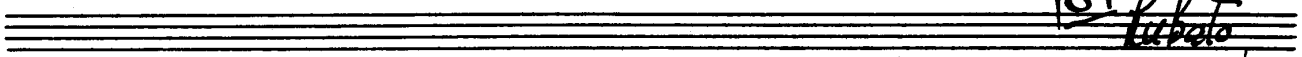
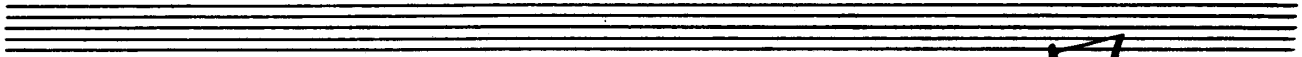
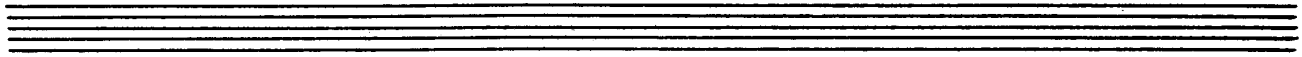
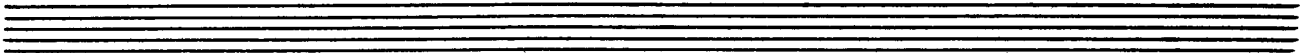

61 *rubato*

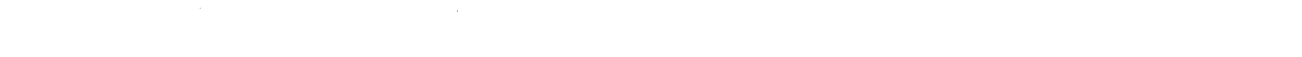
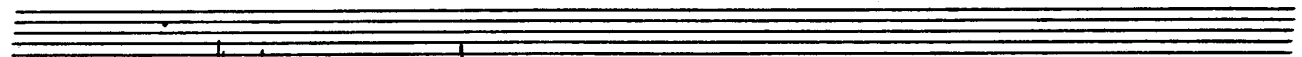
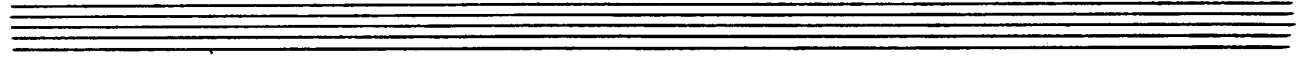

9 *Tempo I*

con sordini

10

senza sord.

